

Patient report

Bio-Rad DATE: 01/09/2020
D-10 TIME: 03:21 PM
S/N: #DC2K755917 Software version: 4.30-2
Sample ID: 10501201
Injection date 01/09/2020 02:52 PM
Injection #: 18 Method: HbA1c
Rack #: --- Rack position: 4

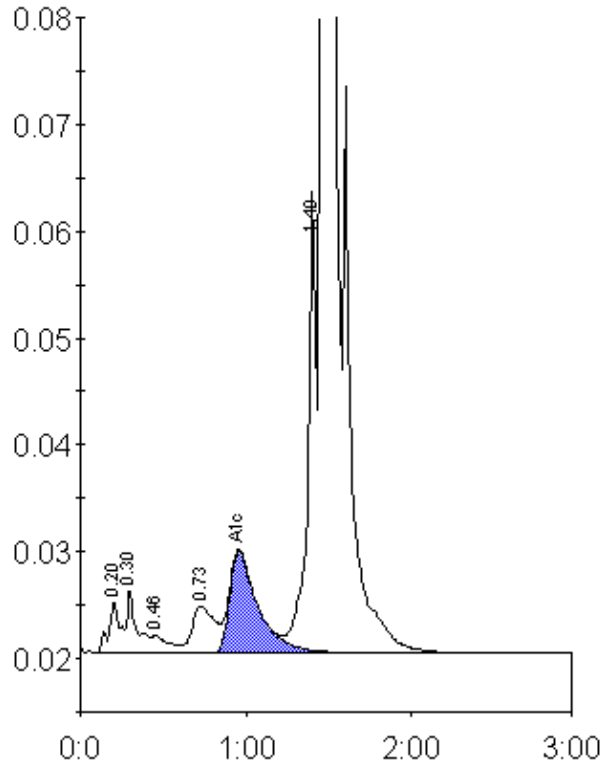

Peak table - ID: 10501201

Peak	R.time	Height	Area	Area %
A1a	0.20	4791	22545	0.8
A1b	0.30	5968	25005	0.9
F	0.46	1639	10817	0.4
LA1c/CHb-1	0.73	4378	42242	1.5
A1c	0.96	9435	112570	5.5
P3	1.40	43211	160512	5.7
A0	1.46	753543	2463863	86.8
Total Area:		2837554		

Concentration:	%
A1c	5.5